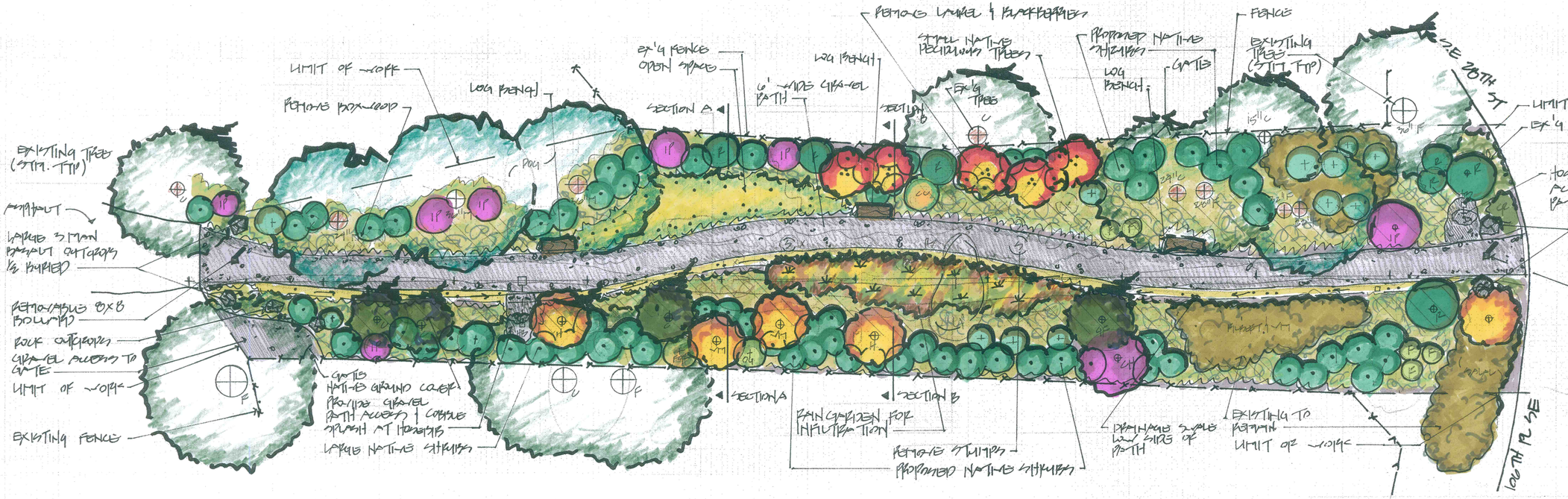

PROJECT GOALS

- Visibility from one end of the trail to the other end.
- Open space for light in the center of the site
- Meander path for interest
- Buffer neighbors with native plantings without blocking light
- Remove non-native and invasive plantings
- Plant native trees, shrubs and ground cover
- Provide plantings for animal habitat, cover and food
- Provide for infiltration with rain garden at low point.
- Provide vehicular protection with bollards and rock outcrops
- Remove stumps and prune existing trees for health and safety
- Provide natural log benches for resting

TRAIL SCHEMATIC DESIGN

0 5' 10' 20' 40'

SCALE 1"=10'-0"

NORTH

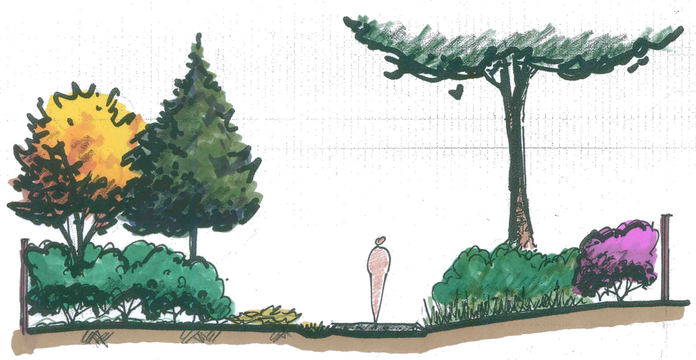

SECTION A

1"=5'-0"

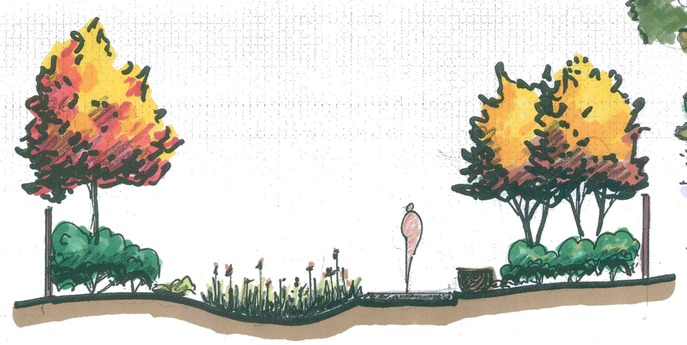

SECTION B

1"=5'-0"

LEGEND

- Existing tree to remain, prune for health and safety
- Existing shrub to remain
- Existing mass of trees or shrubs to remain
- Stump to be removed
- Shrub to be removed
- Proposed tree or shrub
- Rain garden
- Open space of low ground cover
- Gravel path- 6' wide with swale on low side draining to rain garden
- Removable 8x8 wood bollard
- Log wood bench 6' long
- Existing fence
- HB Existing hose bib with gravel path access and cobble splash

PLANT MATERAL LEGEND

DF	Douglas fir	OG	Oregon Grape
C	Western Red Cedar	IP	Indian Plum
H	Hawthorn	FOR	Forsythia
GF	Grand Fir	E	English Laurel
M	Big Leaf Maple	BX	Boxwood
VM	Vine Maple	DOG	Dwarf Oregon Grape
CH	Cherry	SAL	Salal
R	Rhododendron	CR	Christmas Rose
CC	Cascara	F	Sword Fern
		BC	Buttercup

BEAUX ARTS VILLAGE TRAIL

SE 28TH STREET AND 106ST PLACE SE
BEAUX ARTS, WASHINGTON 98004

DATE: 11/29/15 REVISED:
JOB# 215137
SCALE: 1"=10'-0"
SHEET # 1 of 2

COPYRIGHT LRBA 2015

Lauchlin R. Bethune Associates, Inc.
Landscape Architecture & Planning, ASLA

www. bethuneassociates.com
P.O. Box 1442
Maple Valley, Washington 98038-1442

lauch@bethuneassociates.com
phone: (425) 432-9877
facsimile: (425) 432-9878